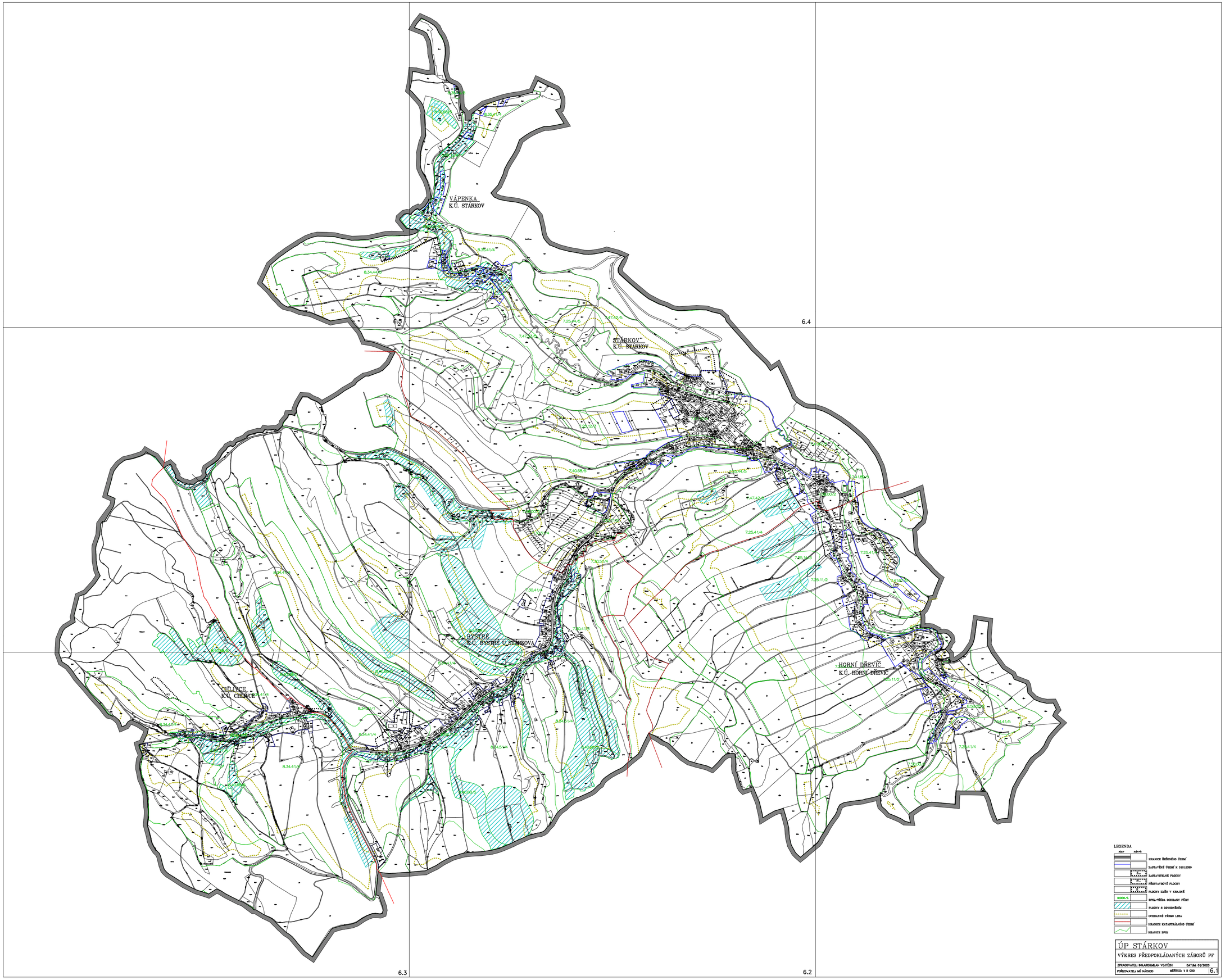

Topol. 6.3.2020